

Boerne City Campus Natural Area

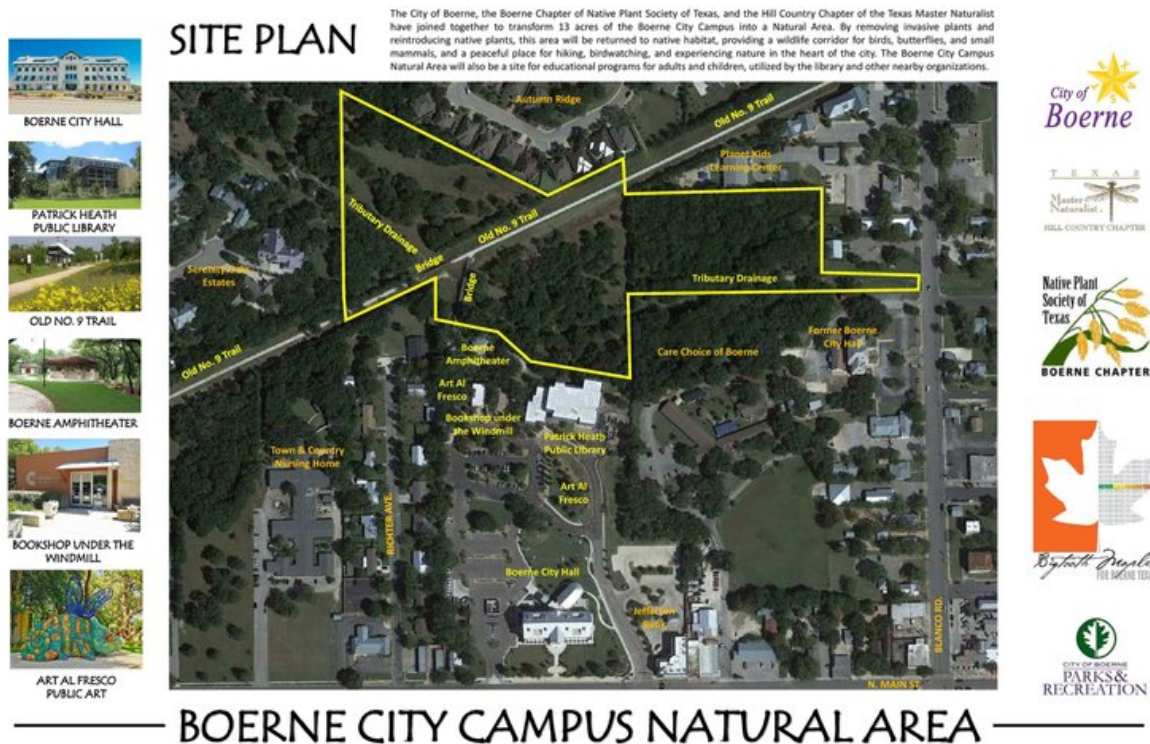

In connection with the City of Boerne and other community organizations, the second project supported by the Boerne Parks Association involves the restoration and enhancement of the Boerne City Campus Natural Area (BCCNA). The BCCNA is comprised of 13-acres on either side of the Old No. 9 Trail, behind the library. The city and its partners are working towards restoring this area to a native pollinator habitat, creating a wildlife corridor and haven within the city.

The vision for this City property is to restore it to its natural state, teeming with native trees, shrubs, wildflowers, grasses, pollinator plants and with a functional riparian area. Wildlife, such as birds, butterflies, and small mammals will have a place that provides food, shelter and water for those species migrating through our area and for those who are permanent residents. Our human residents will have easy access from the Old Number 9 trail, the library and Main Street, by slipping into the natural refuge with hiking paths, allowing observation of diverse flora and fauna. This will be a place for relaxation, observation, and education for adults and children.

Even more important, however, this restored 13 acres will perform ecosystem services which are essential for all of us: supporting complex food webs, managing watersheds, moving carbon from the atmosphere to the soil, and supporting native pollinators which are responsible for 80% of our food. As we lose more and more beautiful Hill Country land to development, it becomes imperative that our landscapes, large and small, support these critical services. More information about this project is forthcoming, but we expect to be able to support this project both financially and with time, offer opportunities for members to volunteer for activities including clean up and replanting.

TREES & PLANTS

NATIVE TREES/PLANTS
 Ashe Juniper
 Black Willow
 Box-Orange (Diage-Orange)
 Boulder Maple
 Cedar Elm
 Hackberry
 Honey Locust
 Live Oak
 Mesquite
 Texas Redbud
 Soapberry
 Texas Mountain Laurel
 Prairie Falls Fouglove
 Chili Peppin
 Indiangrass
 Violet Family
 Prairie Coneflower
 Mealy Blue Sage



Cedar Elm



Diage-Orange



Ashe Juniper



Boulder Maple



Soapberry



Prairie Falls Fouglove



Chili Peppin



Indiangrass



Violet Family



Prairie Coneflower



Mealy Blue Sage

NON-NATIVE INVASIVE TREES
 Bamboo
 Chinese Elm
 Chinese Yellow
 Wax Leaf Ligustrum
 Tree of Heaven



Bamboo



Wax Leaf Ligustrum



Tree of Heaven



Chinese Yellow



Chinese Elm



BOERNE CITY CAMPUS NATURAL AREA

BIRDS
 American Robin
 Black Bellied Whistling Duck
 Black Crowned Titmouse
 Blue-gray Gnatcatcher
 Blue Jay
 Brown-headed Cow Bird
 Carolina Chickadee
 Cedar Waxwing
 Common Raven
 Iowa Dove
 Mourning Dove
 White Wing Dove
 Eastern Phoebe
 Grackle
 Common Grackle
 Green-backed Goldfinch
 American Goldfinch
 Lesser Goldfinch
 Broadwinged Hawk
 Cooper's Hawk
 Red Shouldered Hawk
 Red Tailed Hawk
 Hairy Woodpecker
 Black-crowned Kinglet
 Ruby-throated Hummingbird
 Least Flycatcher
 Meadowlark
 Northern Cardinal
 Northern Harrier
 Northern Mockingbird
 Ruby-crowned Kinglet
 Sparrow
 Chipping Sparrow
 House Swallow
 Barn Swallow
 Cliff Swallow
 Chimney Swift
 Turkey Vulture
 Black Vulture
 Woodpecker
 Golden-crowned Woodpecker
 Ladder-back Woodpecker
 Nashville Warbler
 Orange-crowned Warbler
 Tennessee Warbler
 Wilson's Warbler
 Yellow Warbler
 White-eyed Vireo
 Carolina Wren
 Bewick's Wren
 Yellow-breasted Chat



Red Shouldered Hawk



Northern Cardinal



White Wing Dove



Carolina Chickadee



Cedar Waxwing



Hairy Woodpecker



Eastern Phoebe



Black Capped Titmouse

BIRDS & MAMMALS

MAMMALS
 Gray Fox
 Raccoon
 Gray Squirrel
 Rock Squirrel
 Nine-banded Armadillo
 White-tailed Deer
 Ant Deer (Exotic)
 Striped Skunk
 Opossum
 Mexican Free-tailed Bat



Mexican Free-tailed Bat



White-tailed Deer



Ant Deer (Exotic)



Raccoon



Nine-banded Armadillo



Gray Fox



Opossum



Rock Squirrel



Gray Squirrel



Striped Skunk



BOERNE CITY CAMPUS NATURAL AREA

BUTTERFLIES, MOTHS & OTHER POLLINATORS

BUTTERFLIES/MOTHS/POLLINATORS

- American Junco
- Banded Patch
- Common Blue
- Common Buckeye
- Common Oak North
- Delaware Cuckoo
- Dusky Blue Groundsquirrel
- Eastern Decapoda
- Gulf Fritillary
- Virginian Fritillary
- Gray Hairstreak
- Greenwood Hairstreak
- Honey's Duskywing
- Monarch
- Orange Skipperling
- Southern Skipperling
- Phaino Crescent
- Queen
- Queen's Mark
- Red-tailed Blue
- Red Admiral
- Common Skipper
- White Checkered Skipper
- Dawn Skipper
- Sleepy Orange
- Southern Dogface
- Dusky Sulphur
- Little Yellow Sulphur
- Orange Sulphur
- Black Swallowtail
- Checkered Setwing
- Swift Setwing
- Great Spreadingwing
- Eastern Amberwing
- Willow Skipper
- Eastern Tiger Swallowtail
- Pieris Swallowtail
- Viceroy Crescent
- Beech-bark Bee-eater
- Eastern Leaf-footed Bug
- Thread-waisted Sand Wasp
- Fire-bellied Red Paper Wasp



Queen's Mark



Common Blue



Sleepy Orange



Checkered Setwing



Beech-bark Bee-eater



Banded Patch



Eastern Tiger Swallowtail



Little Yellow Sulphur



Eastern Amberwing



Eastern Leaf-footed Bug



Monarch



Phaino Crescent



Eastern Decapoda



Willow Skipper



Thread-waisted Sand Wasp



Gray Hairstreak



Southern Skipperling



Great Spreadingwing



Fire-bellied Red Paper Wasp



Common Buckeye



Swift Setwing



Banded Bee-fly



BOERNE CITY CAMPUS NATURAL AREA